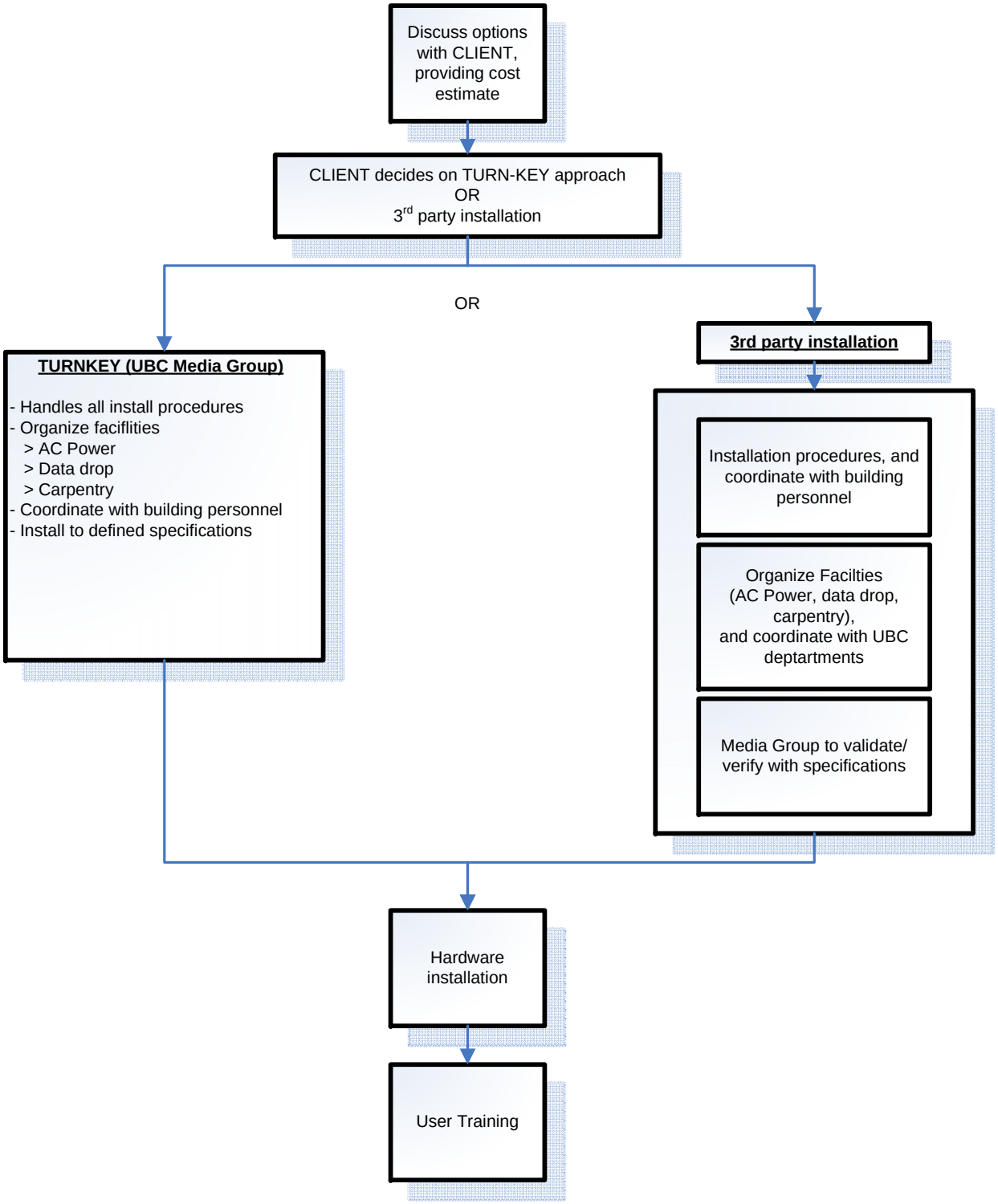
Discuss options with CLIENT, providing cost estimate
CLIENT decides on TURN-KEY approach
OR
3rd party installation
OR
TURNKEY (UBC Media Group)
- Handles all install procedures
- Organize faciflities
> AC Power
> Data drop
> Carpentry
- Coordinate with building personnel
- Install to defined specifications
3rd party installation
Installation procedures, and coordinate with building personnel
Organize Facilties (AC Power, data drop, carpentry), and coordinate with UBC deptartments
Media Group to validate/ verify with specifications
Hardware installation
User Training